

FILED
 GREENVILLE CO., S.C.
 FEB 17 12 42 PM '86
 DONNIE S. TANKERSLEY
 R.M.C.

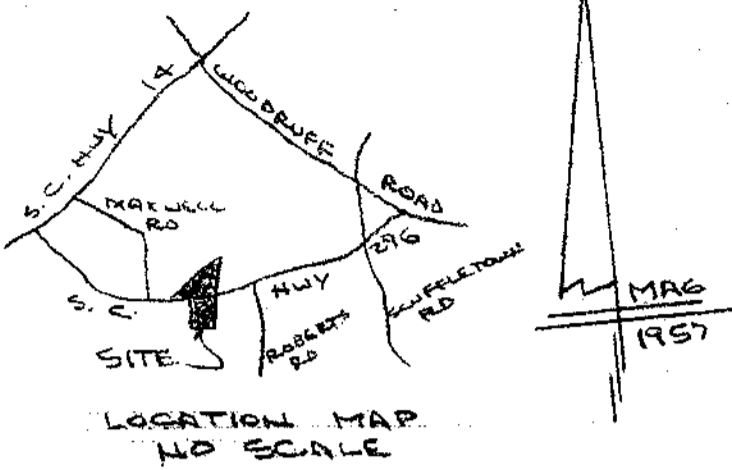

REF: DEED BK 114 @ P. 128.

NOTE: ROAD AC. CALCULATED
 AT 33' FROM ± ROAD.

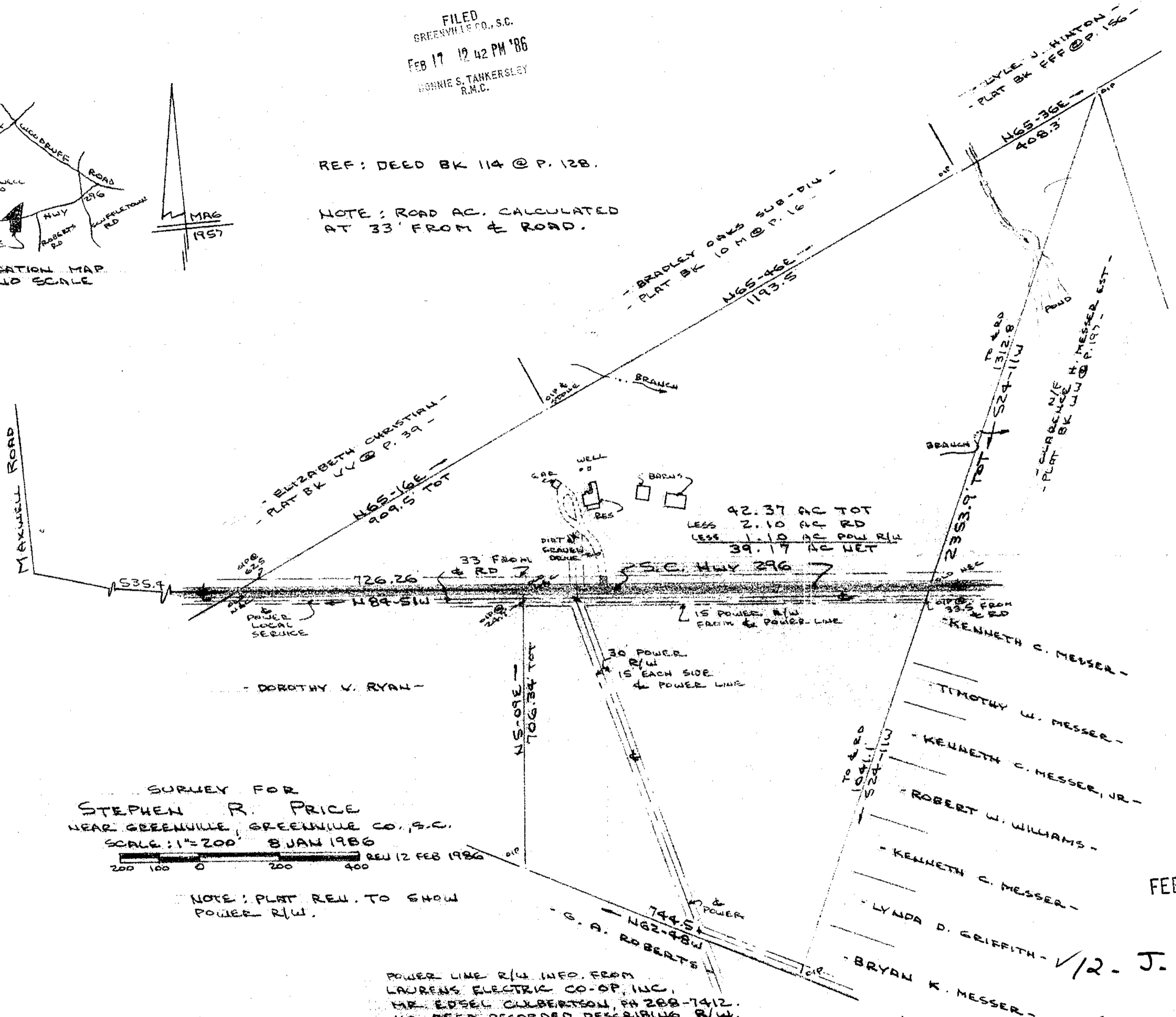

SURVEY FOR
 STEPHEN R. PRICE
 NEAR GREENVILLE, GREENVILLE CO., S.C.
 SCALE: 1"=200' 8 JAN 1986

REV 12 FEB 1986

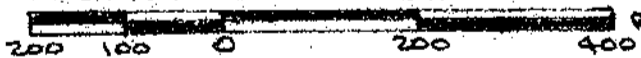

NOTE: PLAT REV. TO SHOW
 POWER R/W.

POWER LINE R/W INFO. FROM
 LAURENS ELECTRIC CO-OP, INC.
 MR. EDSSEL GILBERTSON, PA 288-7412.
 NO DEED RECORDED DESCRIBING R/W.

CARDINA SURVEYING COMPANY
 112 MAINLY ST.
 GREENVILLE, S.C.

I Certify That The Ratio Of Precision Of The Field Survey
 Is $\sqrt{5000}$ As Shown Herein And That The Area
 Determined By P.M.D. Method Of Area Calculation

27959

R. B. Bruce
 R. B. Bruce
 FEB 17 1986

Recordable Plat

500
 1015

MICROFILMED